

Alterations and Improvements to Existing Ramp to be compliant with Equality Act 2010, Disability and Discrimination Act 1995 and Building Regulations Wales Part M (Access to and use of buildings) at Fishguard Bay Yacht Club, Lower Town Fishguard, SA65 9NB

© RLH Architectural Design Solutions Ltd

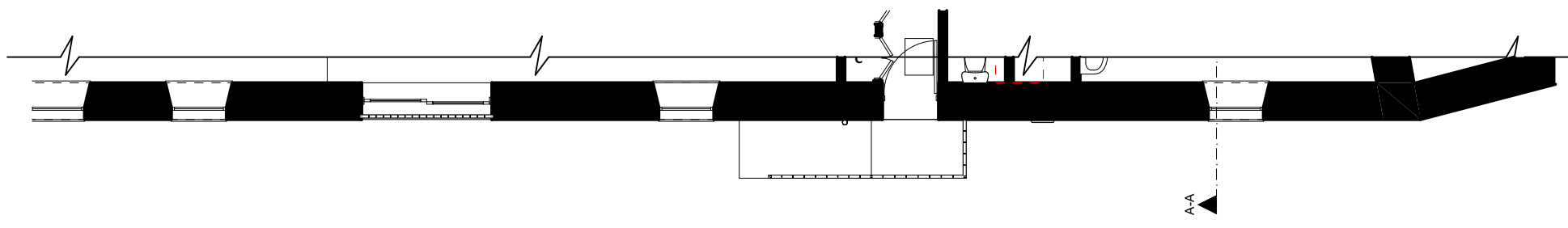

Ground Floor Plan

1:100

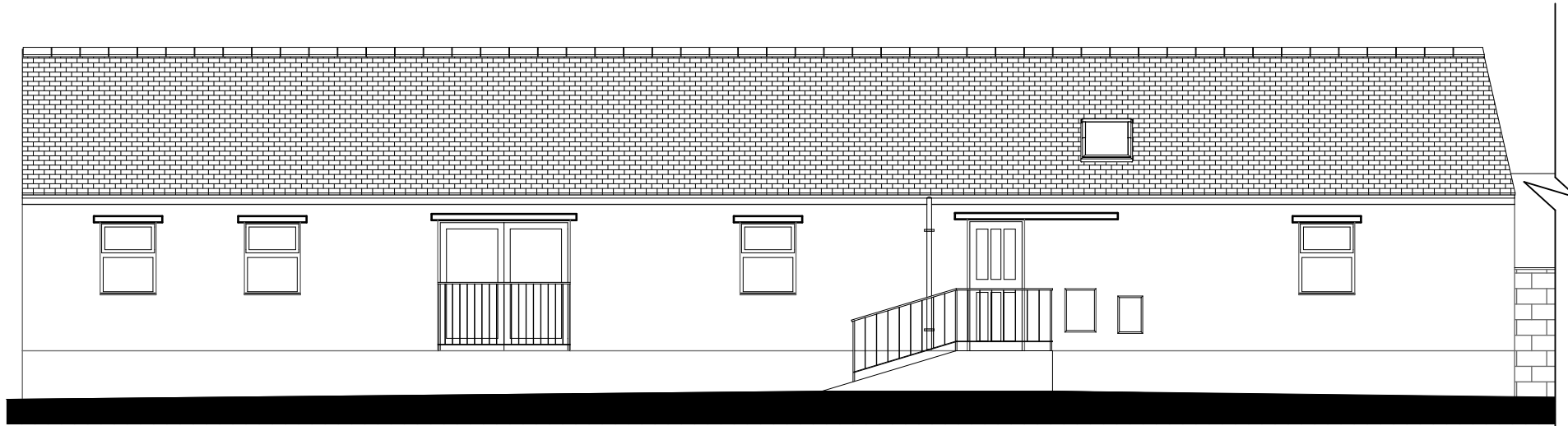

Front Elevation

1:100

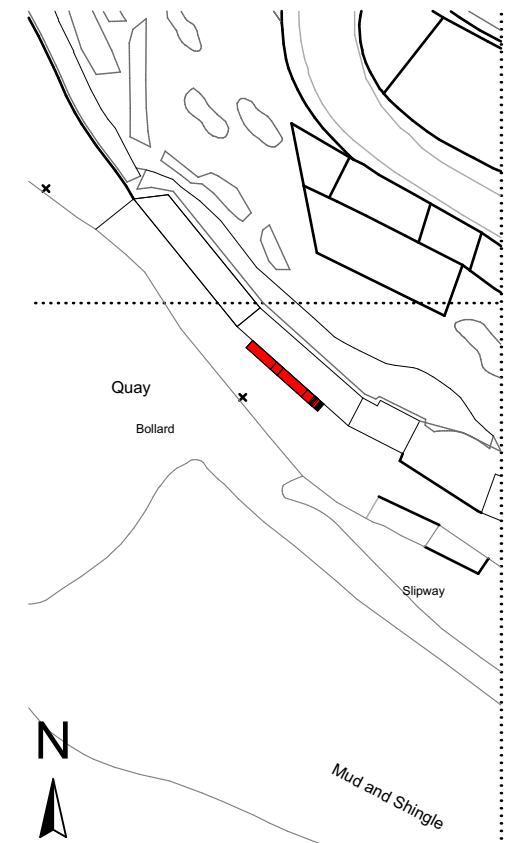

Location plan

1:1250

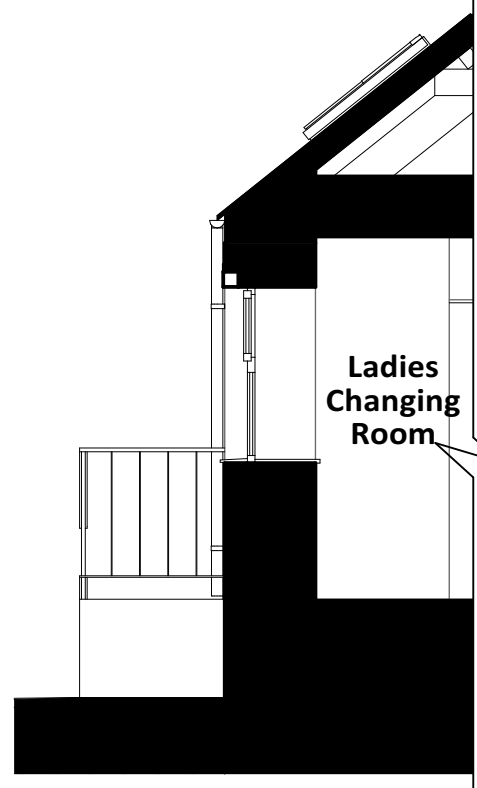

Section A-A

1:50



Survey Photograph 1



Survey Photograph 2

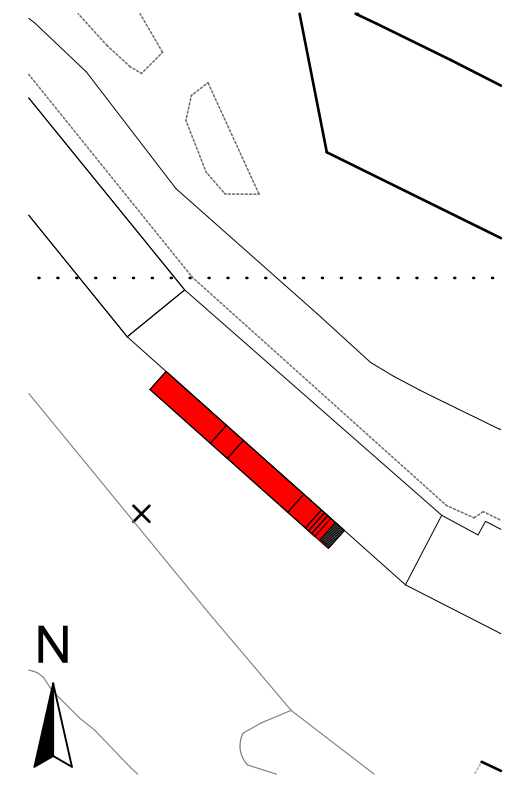

Block Plan

1:500

Notes:

Revision: _____ Date: _____



RLH Architectural Design Solutions Ltd
 16 Main Street
 Fishguard
 Pembrokeshire SA65 9HJ
 TEL: 01348 435004/06
 design@rlharchitectural.com
 www.rlharchitectural.com

Client:
 Fishguard Bay Yacht Club

Job Title:
 Alterations and Improvements to
 External Ramped Access at Fishguard
 Bay Yacht Club, Lower Town Fishguard,
 SA65 9NB

Drawing Title:

Scale: Noted
 Date: Nov 2018
 Drawn by:

R447 S-01